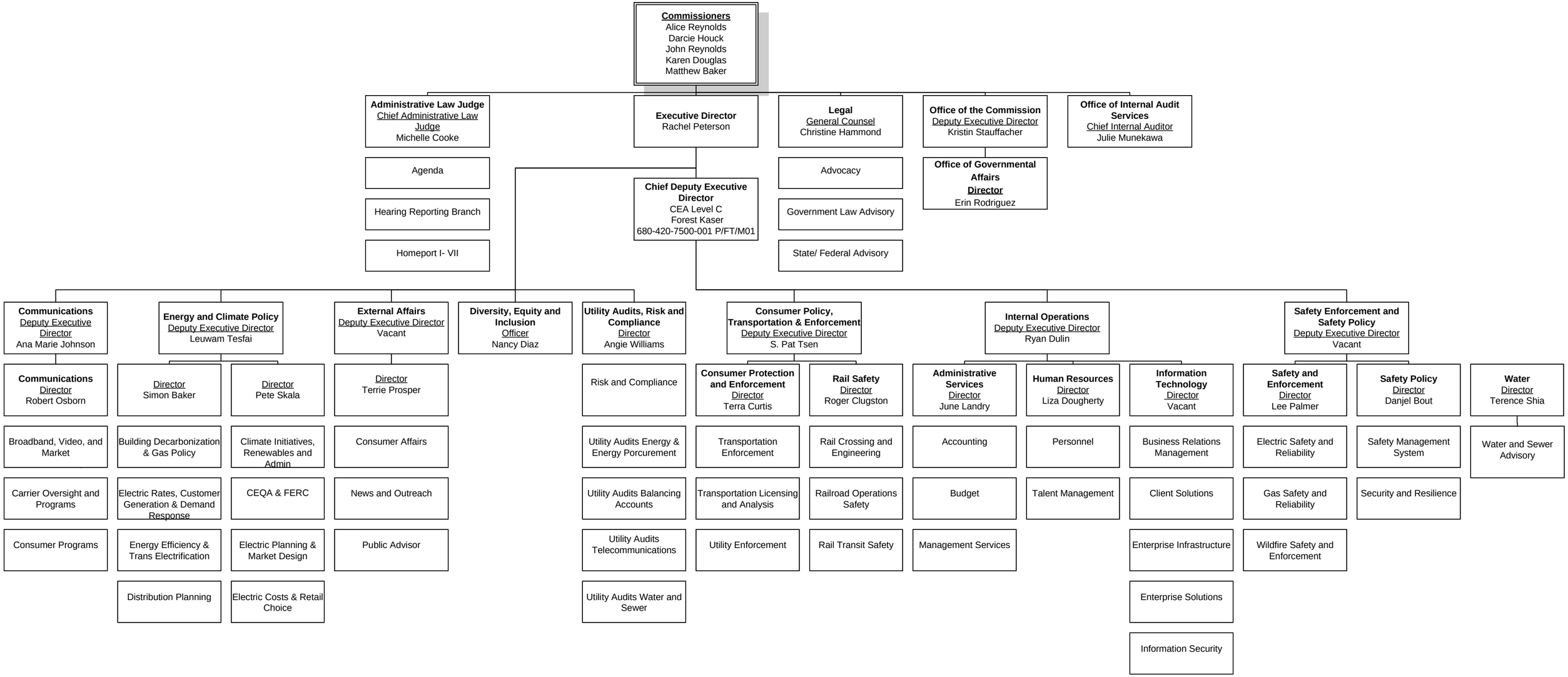California Public Utilities Commission