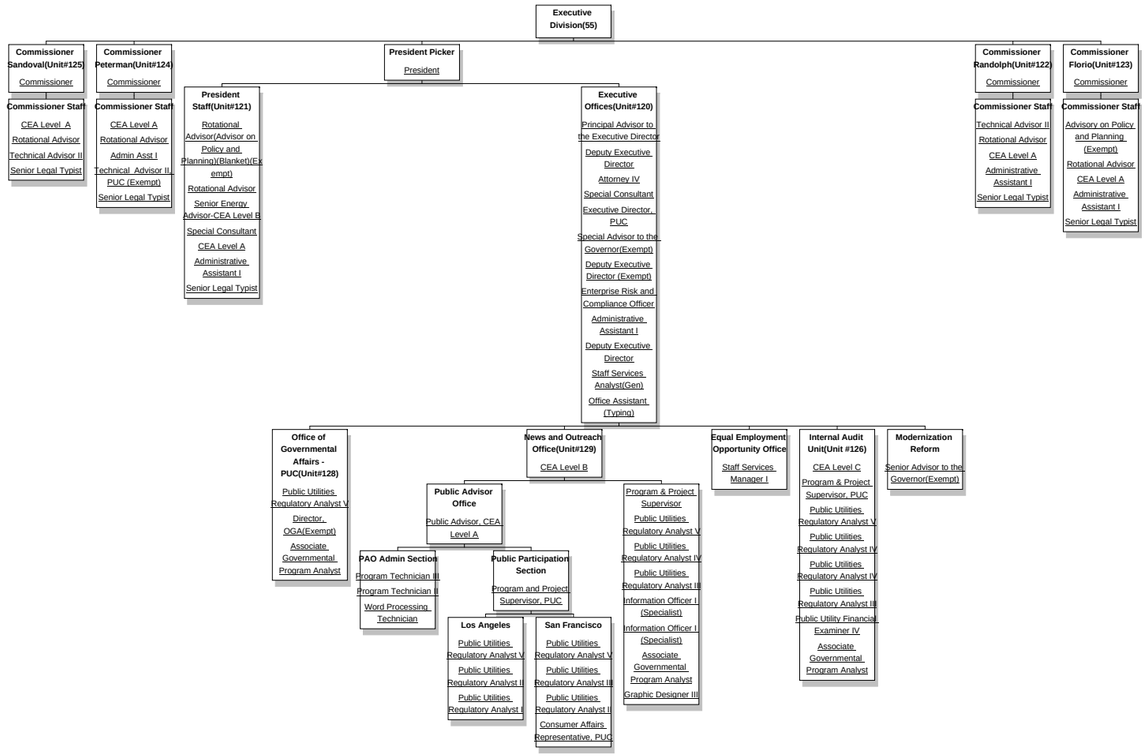Executive Division
(April 1, 2016)